

Spring Trivia

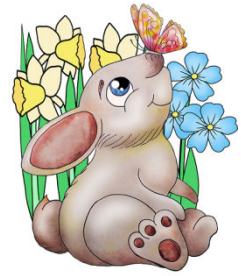

Name _____ Correct Answers _____

1. In North America, which species of bird is an iconic symbol of spring?

- A. Bluebird
- B. Songbird
- C. Robin
- D. Blue jay

2. What date is the spring equinox for the Southern Hemisphere?

- A. September 22 or 23
- B. October 22 or 23
- C. November 22 or 23
- D. August 22 or 23

3. What does 'vernal' mean?

- A. Summer
- B. Winter
- C. Hibernate
- D. Spring

4. Maple syrup tastes sweetest in spring.

- A. True
- B. False

5. In Greek mythology, who is the goddess of spring and nature?

- A. Gaia
- B. Aphrodite
- C. Persephone
- D. Hera

6. How many lenses does a butterfly have in each eye?

- A. 200
- B. 1,500
- C. 17,000
- D. 1,000

7. What date is the spring equinox for the Northern Hemisphere?

- A. May 20 or 21
- B. February 20 or 21
- C. April 20 or 21
- D. March 20 or 21

8. What was the spring season called before the 14th century?

- A. Quixotic
- B. Lent
- C. Persiflage
- D. Sparple

9. In which spring months do butterflies hatch?

- A. April & May
- B. May & June
- C. March & May
- D. March & April

10. How fast can honey bees fly?

- A. 25 mph
- B. 20 mph
- C. 30 mph
- D. 10 mph

11. What happens at the North Pole when spring arrives?

- A. 3 months of uninterrupted darkness
- B. 6 months of uninterrupted darkness
- C. 3 months of uninterrupted daylight
- D. 6 months of uninterrupted daylight

12. What is the Latin word for spring?

- A. Pascha
- B. Aestas
- C. Ver
- D. Hiems

Spring Trivia



Name _____ Correct Answers _____

1. In North America, which species of bird is an iconic symbol of spring?

- A. Bluebird
- B. Songbird
- C. **Robin**
- D. Blue jay

2. What date is the spring equinox for the Southern Hemisphere?

- A. **September 22 or 23**
- B. October 22 or 23
- C. November 22 or 23
- D. August 22 or 23

3. What does 'vernal' mean?

- A. Summer
- B. Winter
- C. Hibernate
- D. **Spring**

4. Maple syrup tastes sweetest in spring.

- A. **True**
- B. False

5. In Greek mythology, who is the goddess of spring and nature?

- A. Gaia
- B. Aphrodite
- C. **Persephone**
- D. Hera

6. How many lenses does a butterfly have in each eye?

- A. 200
- B. 1,500
- C. **17,000**
- D. 1,000

7. What date is the spring equinox for the Northern Hemisphere?

- A. May 20 or 21
- B. February 20 or 21
- C. April 20 or 21
- D. **March 20 or 21**

8. What was the spring season called before the 14th century?

- A. Quixotic
- B. **Lent**
- C. Persiflage
- D. Sparple

9. In which spring months do butterflies hatch?

- A. April & May
- B. May & June
- C. March & May
- D. **March & April**

10. How fast can honey bees fly?

- A. 25 mph
- B. **20 mph**
- C. 30 mph
- D. 10 mph

11. What happens at the North Pole when spring arrives?

- A. 3 months of uninterrupted darkness
- B. 6 months of uninterrupted darkness
- C. 3 months of uninterrupted daylight
- D. **6 months of uninterrupted daylight**

12. What is the Latin word for spring?

- A. Pascha
- B. Aestas
- C. **Ver**
- D. Hiems